

# Private Art Lessons

www.nikiphillipsart.co.nz

Phone: 360-1777

0274-396-394

0800 art classes

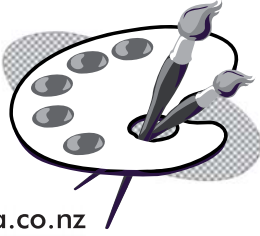

e.mail: niki\_phillips@xtra.co.nz

Venue: f/2, 77 Jervois Road, Ponsonby.

(cnr. Jervois Rd. and Shelly Beach Rd.)

P.O.Box 147-478, Ponsonby 1144.

Hi! if you would love to learn to paint and/or draw, 'Niki Phillips Art' school will be running private courses each term from February 8/2/10. Please find the enrollment form on the back of this brochure.

Please post the form along with a cheque or alternatively you can pay via internet banking.

## Portrait Painting

**Full courses** run for eight weeks at a cost of \$250 plus materials per course for adults.

**All courses** are for leisure time skills development only and are not linked to any sort of formal qualification.

**Short courses** for adults which run for four weeks at a cost of \$175 plus materials are also available.

\$250 plus materials per course for a **teenage student accompanied by a parent** (both parent and teenager will create an art work, either together working on the same portrait, or working separately on individual projects). This is a wonderful opportunity for parents and teenagers to have special time together. Cost for a teenager attending by themselves is \$175 per 8 week course.

**Class times for parents and teenagers:**

3.30 - 5.00.....Monday to Thursday

**Holiday Programmes** for teenagers or teenagers and parents together. Information on website closer to the school holidays.

**Adult Students**

I can work with any skills level that you may be on, new comers are very welcome, I have worked with many adults over the past five years and many teenagers over the past seven years.

**Class sizes** will be very small to create an optimum learning experience.

**Course Content**

During the course I will be teaching you how to turn a printed image into a portrait painting using both oil and acrylic paint together. I have been teaching this process for five years now with a 100% success rate. Students who have been through the first course generally like to take further courses with me so that they can carry on developing their skills and making more informed decisions in their work.

**Classes begin** on February 9th onwards 2010

**Class Times:** Please include the times you would be available to attend a two hour session on the enrollment form on the back of this page.

**Adult classes** will run from:

9 - 11 am.....Tues,Thurs,Sat.

1 - 3 pm.....Tues,Thurs,Sat

7 - 9 pm.....Tues, Thurs.

**Teenagers** or teenagers and parents (together)

3.30 - 5.00 pm.....Mon.to Thurs.

**Class availability** for painting and drawing courses will be updated regularly on the Private Art Classes page on website. You can begin your course **at any time** of the term and it will continue for 8 weeks from the time of enrollment.

# Drawing Courses

**Full courses** for adults run for eight weeks at a cost of \$250 plus materials per course, \$250 per course for a teenager accompanied by a parent after school and \$175 for teenagers attending by themselves. Parents and teenagers can either work on the same drawing or on their own individual projects.

**Short courses** which run for 4 weeks are also available, the student may choose which lessons they wish to attend.

**Class Times:** Please include the times you would be available to attend a two hour session on the enrollment form on the back of this page, **Classes begin** on Feb.8th onwards 2010.

**Adult classes** will run from:

9 - 11 am.....Mon,Wed,Fri

1 - 3 pm.....Mon,Wed,Fri.

7 - 9 pm.....Wed,Fri.

**Class times** for parents and teenagers:

3.30 - 5.00 pm.....Mon.to Thurs.

I have been teaching this course at Community Education night classes for five years now, as well as for two years online. For those who are not able to attend classes at the physical address, an online full course of pre recorded live lessons is available at a cost of \$250 for an eight week course. I give many comprehensive drawing demonstrations in the lessons. I am also available to communicate with you via Skype and by you e.mailing your work to me which I comment on, print out and draw on top of, re-scan and send back to you so that you can see how to develop the work further. Online courses are a lot of fun and just as successful as attending a class. Soon I will be introducing conference classes where there will be two or three students in different

countries all attending the same online course and able to talk to each other as well as myself during online class time.

**Resources available:**

For those attending classes at Jervois Road, there is a mini library with many art books available for research as well as the internet if desired. I will also be able to project different aspects of interest and imagery pertinent to the lessons via the internet on to the wall (large format) of the teaching room.

Please visit my website for a weekly lesson breakdown on the 'Night Classes' page.

# Life Drawing Courses

Courses run for eight weeks at a cost of \$250 per course. Professional painter / illustrator and tutor James Wakelin will teach you many skills to help you create beautiful fresh looking drawings.

Please visit [www.illustr8.co.nz](http://www.illustr8.co.nz) to view his highly competent work. Enjoy a relaxing class Sundays, 9:30~11:30 am or 1~3 pm according to demand.

Life drawing is invaluable for improving observation and rendering of shape, proportion and form. Whilst seen as a formal discipline, it is both enjoyable and invaluable as a learning tool.

# Tailored Courses

If you have a particular area of interest, eg: botanical, landscape or design graphics etc, let me know and I will tailor a course especially for you (no extra cost).



**Enrollment Form**

Please post to: Niki Phillips Art,  
P.O.Box 147-478  
Ponsonby 1144

ADDRESS:	
PHONE:	
e.mail:	
SPECIAL NEEDS: (Medical)	
<b>Courses:</b>	
<b>Portrait Painting</b>	
Eight weeks	<input type="checkbox"/>
Four weeks	<input type="checkbox"/>
<b>Drawing</b>	
Eight weeks	<input type="checkbox"/>
Four weeks	<input type="checkbox"/>
<b>Life Drawing/Painting</b>	
Eight weeks	<input type="checkbox"/>
<b>After School Art</b>	
Eight weeks	<input type="checkbox"/>
Attending with a parent.	<input type="checkbox"/>
Alone	<input type="checkbox"/>
Cheque enclosed \$.....	
Please make cheques out to: <b>Niki Phillips Art.</b>	
<i>Internet banking option:</i>	
Bank: National	
Name:: Niki Phillips Art	
Account number: 06-0145-0275718-00	
Deposit \$.....	
<i>Terms and Conditions:</i>	
Fees must be paid in full before or on starting the course.	

**About Me.**

The 'Artist's Profile' page on my website ([nikiphillipsart.co.nz](http://nikiphillipsart.co.nz)) gives a background history of my exhibitions, employment and education to date. Please visit the Correspondence Courses page on my website to view the live video of me talking about my online drawing course (the online and private classes are the same). On the right hand side of the page, click on 'View Feedback From Indian Student' where you can read her testimonial about the drawing course. She has since gone on to complete five more personally tailored painting courses with me.

